

PROPOSED RESIDENTIAL BUILDING AT PLOT NO-76 IN S.No-213 RAJU NAGAR,  
 UKKIYASMTORAPAKKAM VILLAGE, SAIDAPET TALUK, CHINGLEPUT DISTRICT,  
 ST. THOMAS MOUNT PANCHAYAT UNION. SCALE: 1" = 8'-0" (OR) 1:100

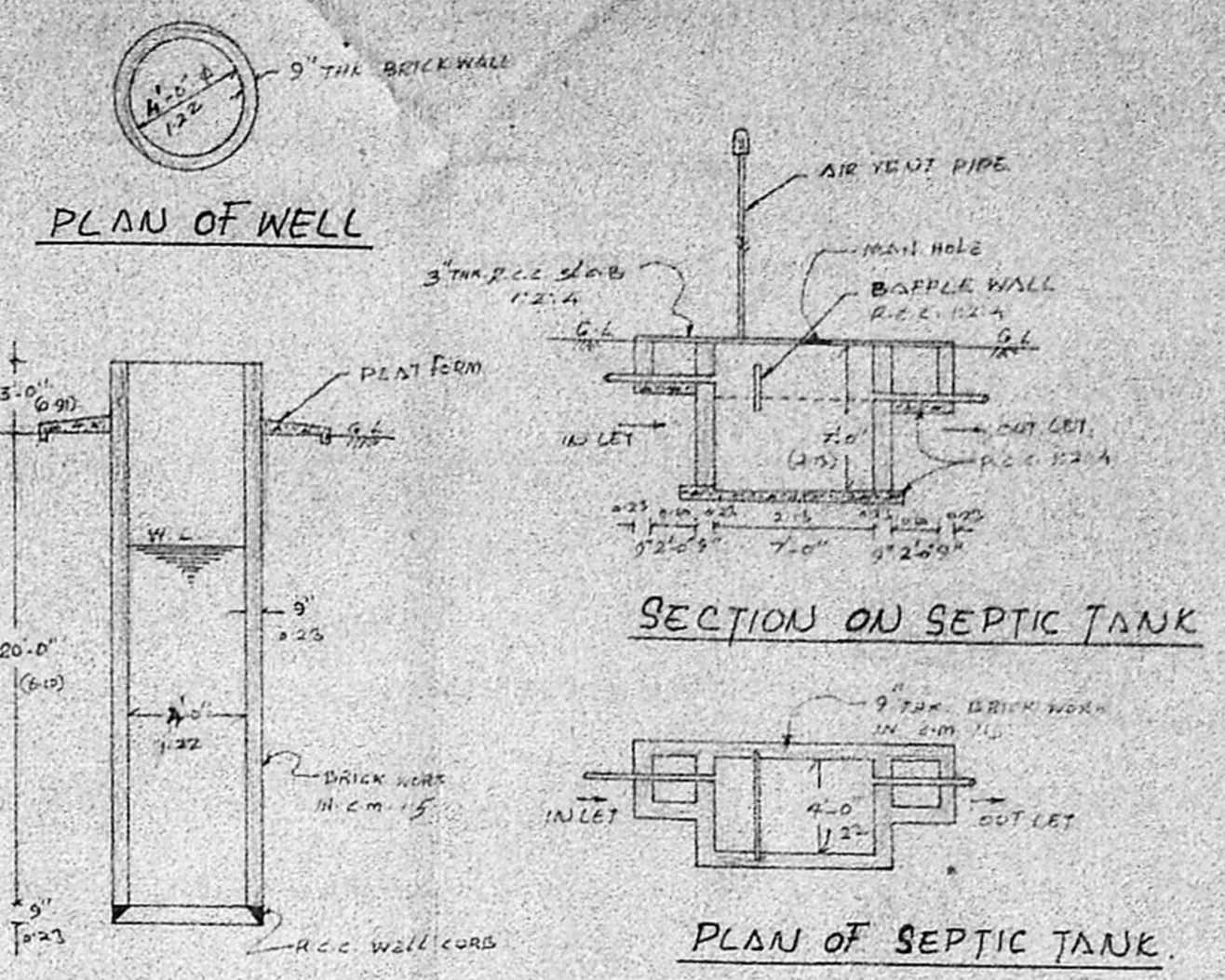

Planning Permit No. A/860/90  
**APPROVED**  
 SUBJECT TO THE CONDITIONS IN THIS OFFICE LETTER.  
 No. A3/8624/90 Date 13-7-90  
 e/c. C. R. Vmiale  
 FOR MEMBER SECRETARY  
 MADRAS METROPOLITAN  
 DEVELOPMENT AUTHORITY  
 MADRAS - 600 008.

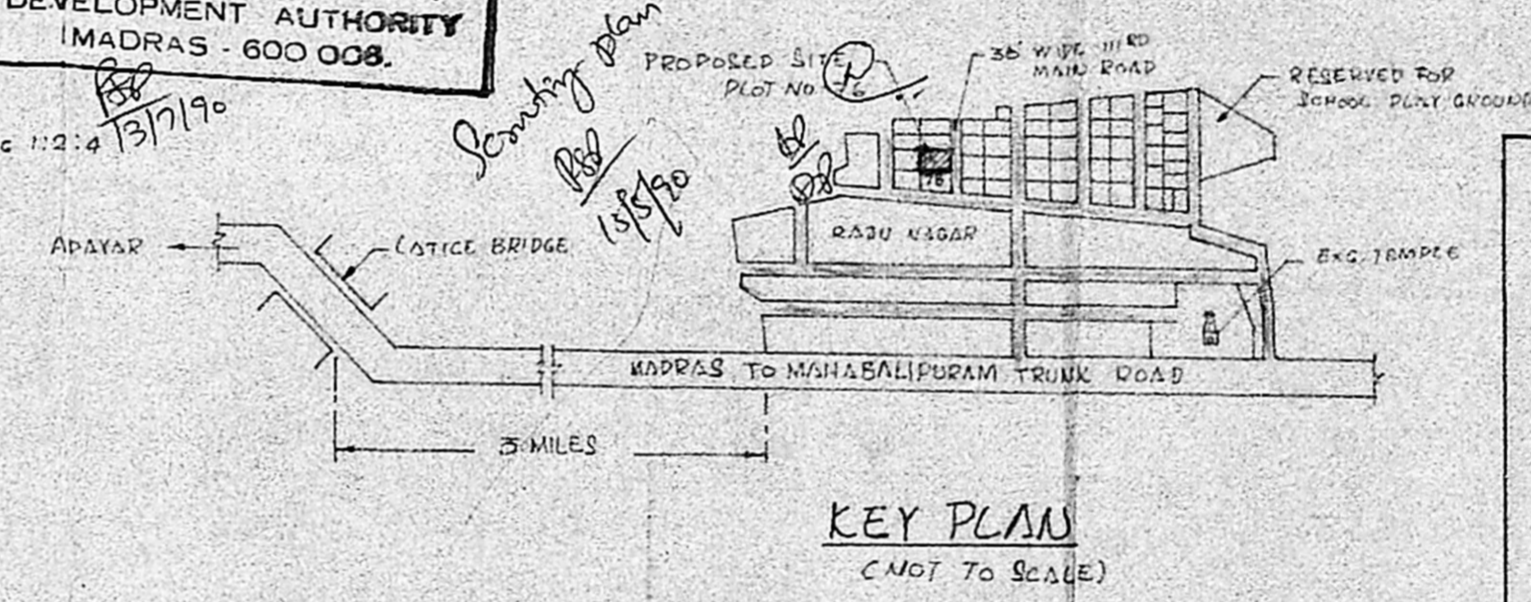
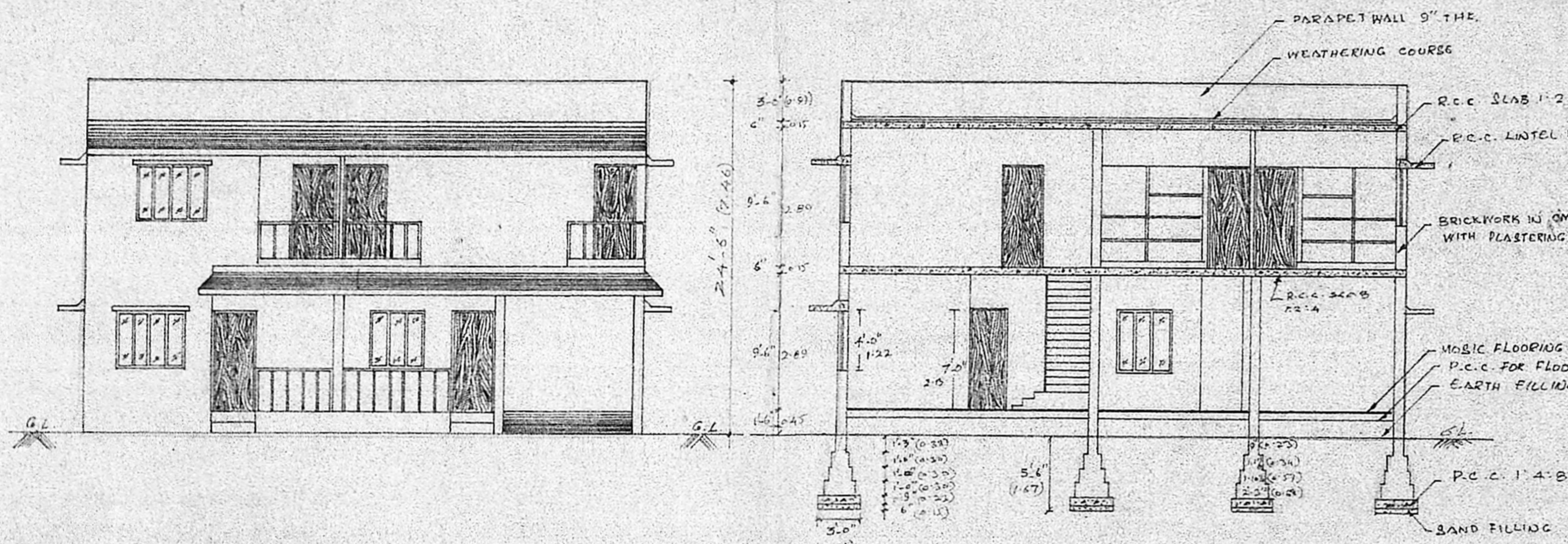

**JOINERY DETAILS**

D. DOOR	3'-0" x 7'-0" (0.91 x 2.13)
D1. DOOR	2'-6" x 7'-0" (0.76 x 2.13)
W. WINDOW	5'-0" x 4'-0" (1.52 x 1.22)
W1. WINDOW	4'-0" x 4'-0" (1.22 x 1.22)
W2. WINDOW	4'-0" x 3'-0" (1.22 x 0.91)
V. VENTILATOR	3'-0" x 1'-6" (0.91 x 0.46)

**STAIRCASE DETAILS**

TREAD	0'-10" (0.25)
RISER	0'-5" (0.15)
WIDTH OF STAIR	3'-0" (0.91)

**COLOUR INDEX**

PROPOSED	---
ROADS	---
BOUNDARY	---

	Sq. Ft.	Sq. Mt.
PLOT AREA: 76B	2000	185.8
PRO. PLINTH AREA	1095.5	101.7
PRO. Ground floor plinth	1095.5	101.7
PRO. first floor plinth	1095.5	101.7

OWNER: *M. Sankaranarayanan*

LICENSED SURVEYOR.

*D.V. SLOTH*  
 Architect & Civil & Licensed Surveyor  
 RAJU, CHINGLEPUT

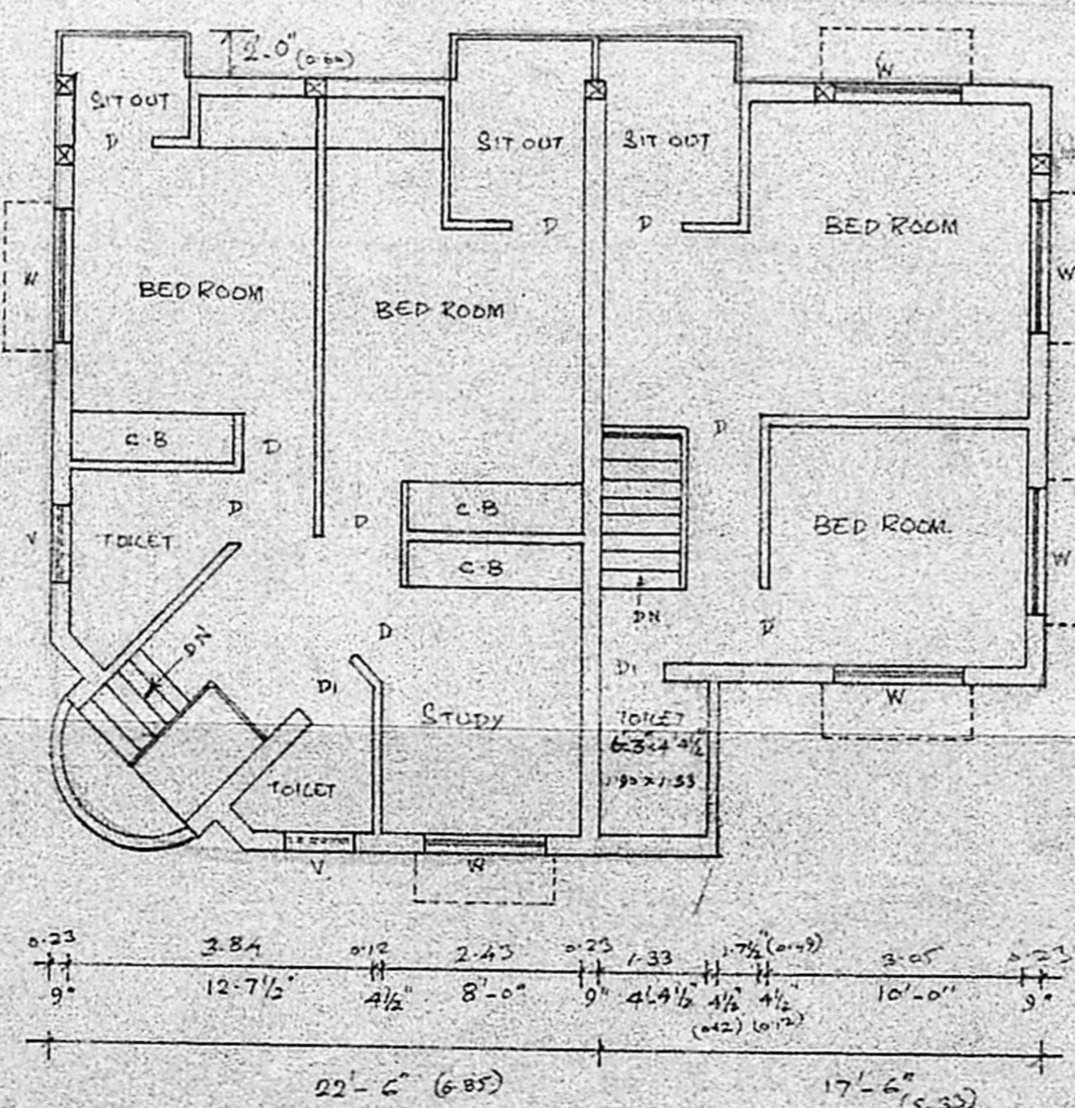
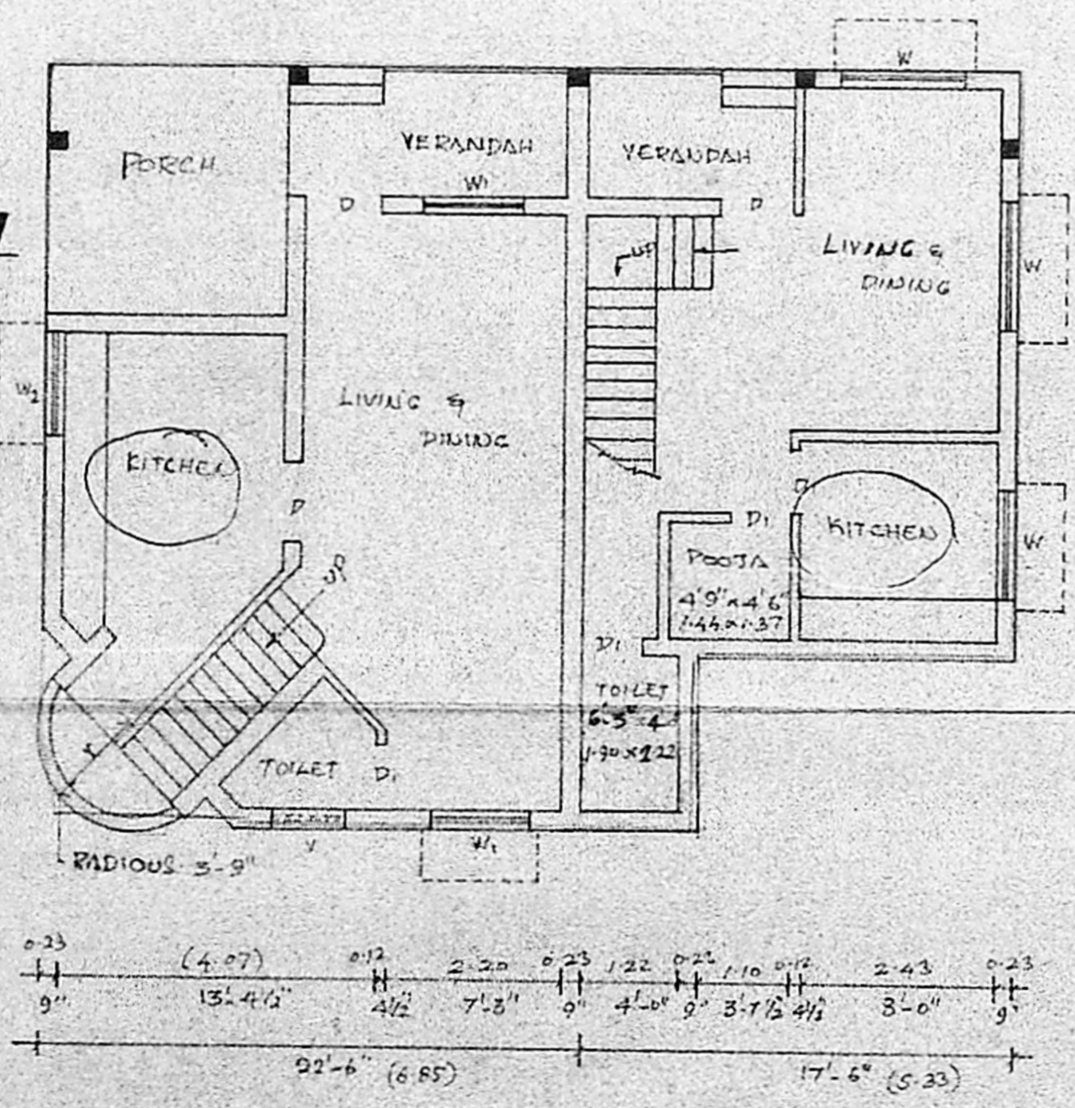
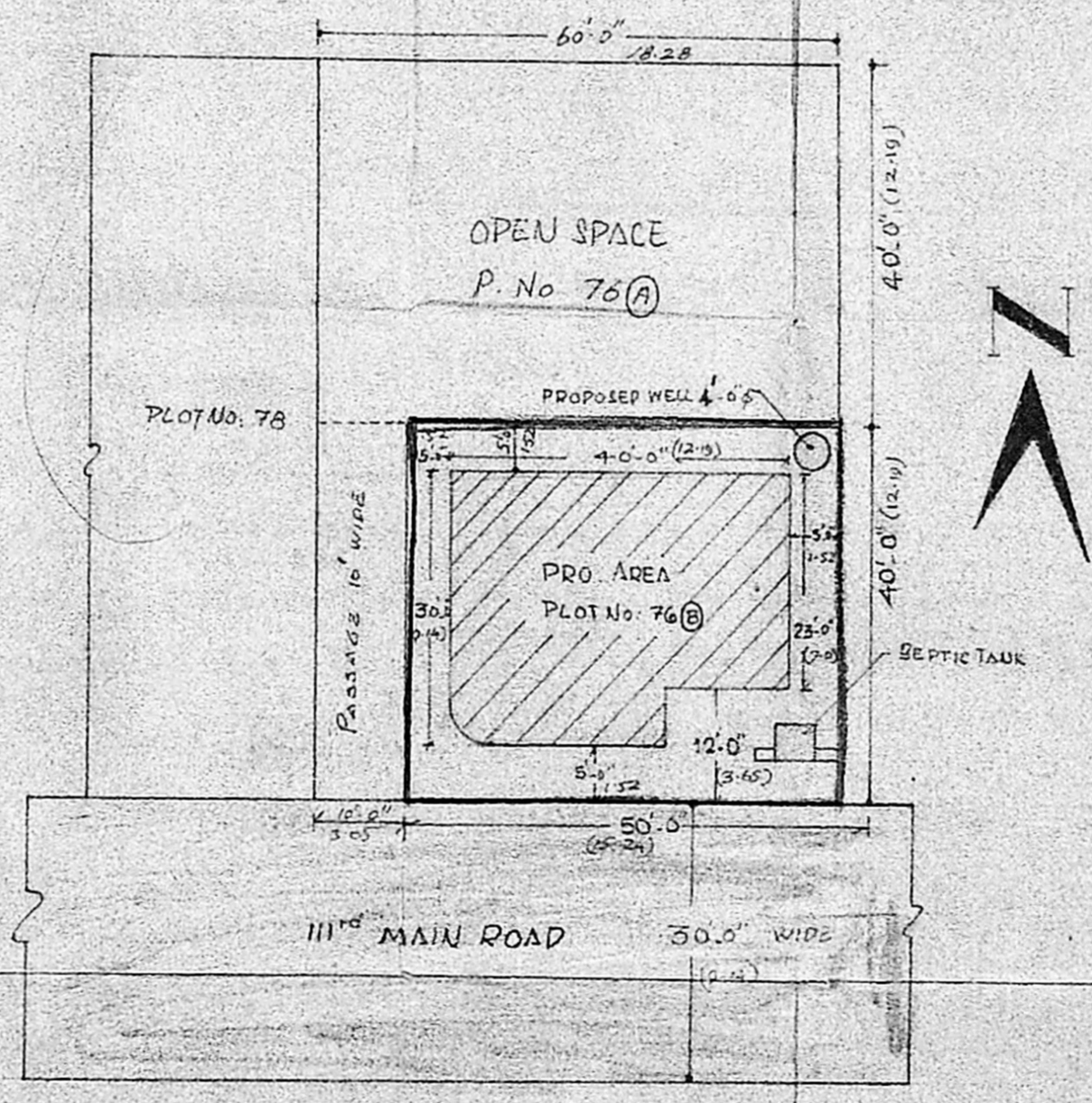
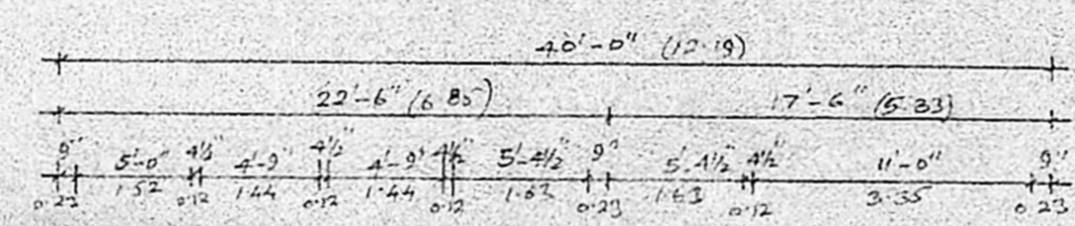
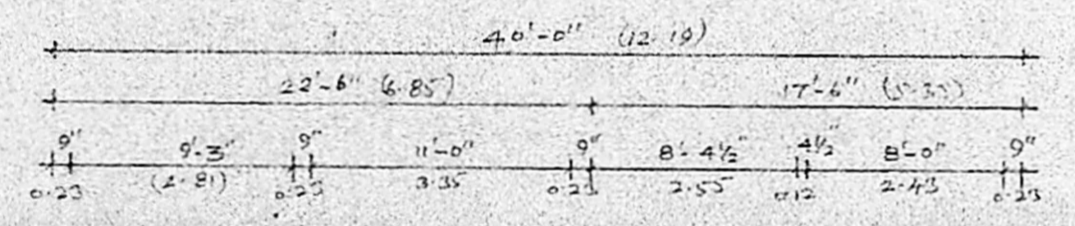

SITE PLAN  
 SCALE: 1" = 20'-0"

GROUND FLOOR PLAN

FIRST FLOOR PLAN